Richmond Record-Herald

VOL. XXIV—FIFTEENTH YEAR. RICHMOND, CONTRA COSTA COUNTY, CAL.—SATURDAY, JULY 29, 1916. NUMBER 154.

TRACTION COMPANY SUED FOR $5000

QUICK START OF CAR GAVE WOMAN VERY SEVERE SHOCK

(Special to Record-Herald)

MARTINEZ, July 29.—The San Francisco-Oakland Terminal railway company of Richmond was made defendant in a $5000 damage suit today by Mrs. Thelma Harrelson of that city. Mrs. Harrelson alleges her spine to have been severely injured and to have received a serious shock on July 31, 1915 at Macdonald avenue and Twenty-third streets.

According to the complaint she was engaged in boarding the car when it suddenly started hurling her to the street.

WALL GIVEN ASSURANCES OF U. S. AID

Appropriation for the Richmond harbor will be included in the house bill this winter and will get through, was the assurance given to George S. Wall in Washington by Congressman Charles F. Curry and Congressman Stephen Sparkman, chairman of the house committee on rivers and harbors.

Wall has wired this news from the national capital, where he is spending several days on his way to New York after visiting Chicago and Detroit. He says that the two congressmen assure him also that the senate will undoubtedly pass the bill embracing the Richmond project, as conditions hove so shaped themselves as to permit of new projects being included in the appropriation bill.

From this telegram it appears almost certain that government money will be available early next year for the local inner harbor.

CARS CRASH; TWO DRIVERS ARE ARRESTED

M. Budeli, a commission merchant of 475 Eleventh street, Oakland and Victor Summers, driver for the East Side grocery store, 2112 Macdonald avenue were arrested following a collision at San Pablo this morning by Constable Mottoza. Both drivers were charged with reckless driving. Neither one sustained injuries, although Budeli's car was badly wrecked. They will appear before Justice of the Peace Chichester Tuesday at 10 o'clock.

JOBELMANN TO BE SUCCEEDED BY NEW HEAD

H. W. Howe, will assume the managerial duties of the Richmond theater Monday succeeding W. H. Jobelmann. Howe was formerly connected with the Pantages circuit and is an experienced theatrical manager.

Jobelmann has accepted a position with the Paramount Picture Press service and will have his headquarters in San Francisco. He made a large number of friends while in charge of the local showhouse who will be sorry to see him leave.

RICHMOND FAMILY SEEK SEPERATION

(Special to Record-Herald)

MARTINEZ, July 29.—Discord has entered the households of two more Richmond families. They follow:

Maude L. Brown, who is seeking a divorce from her husband, a railroad mechanic, and Marie Cancianella from Salvatore Cancianella.

FATHER DIES

Mrs. John Hartnett, wife of the city councilman, received word of the death of her father, Adam Harr, at his home in Whiting, Ind., today. The deceased was 88 years of age.

MILL VALLEY REPUBLICANS ENDORSE RUGG FOR SENATOR

Editor W. A. Rugg of the Contra Costa Gazette at Martinez, who is a candidate for the nomination of state senator on the Republican ticket, was in Richmond today after spending the week in Marin county. Mr. Rugg says things are looking fine in that county, and that he is being offered all kinds of support.

The Republican clubs of the county are getting in behind him. Last night there was a meeting of the Mill Valley Republican club, at which there were over 100 present, an dthe following resolutions were unanimously adopted:

Resolved, That it is the sense of the Republican Club of Mill Valley that in so much as Marin county is not offering one of her citizens as a representative for the office of senator for the district comprising Marin and Contra Costa counties, that we do now and together indorse the candidacy of Mr. W. A. Rugg for the aforesaid office, with full confidence that he will honestly and faithfully represent the interests of Marin county. Signed,

FRANK SHERMAN, Chairman.
W. S. KURTZ, Secretary.

$40 TAKEN IN BY LADIES AID FOR SOLDIERS

Patriotic citizens of Richmond contributed $40 to the boys of Company B at a benefit whist party and dance in Pythian hall last night.

To Mrs. E. H. Harlow and her assistants who arranged the party is much credit due for the success of the afafir. Music for the dance which followed the card party was furnished by an orchestra of high school boys of which Holloway Jones had charge. The prize winners follow: E. E. Grow, first, H. C. Wahl, second; C. Mello, third; Mrs. C. J. Sutton, first; Mrs. Charles Donnelly, second and Miss Daisy Minor, third. The door prize was won by Mrs. J. G. Gerlach.

Owing to high express rates existing the money will not be used in sending foodstuffs to the guardsmen at Nogales, Arizone, but will be held awaiting instructions from Captain E. G. Griffin. The committee which assisted Mrs. Harlow follow: Mrs. Lee Adams, Mrs. W. C. McCormick, Mrs. A. G. Kirby and Mrs. J. G. Gerlach.

TELEPHONE GIRL IS AN OAKLAND BRIDE

(Special to Record-Herald)

OAKLAND, July 29.—A marriage license was issued in this city today to Miss Olivia Silva, 23 of Richmond and Parvin E. Shaw, 27, also of that city. Miss Silvas is a telephone operator employed by the Standard Oil company at Richmond.

HOUSE WARMING AT WHEELER HOME

A house warming party will be held at the home of Mrs. W. Wheeler, San Pablo tonight in honor of several San Francisco friends.

W. A. RUGG, editor of the Martinez Gazette, who is looming up big as the next state senator from this district.

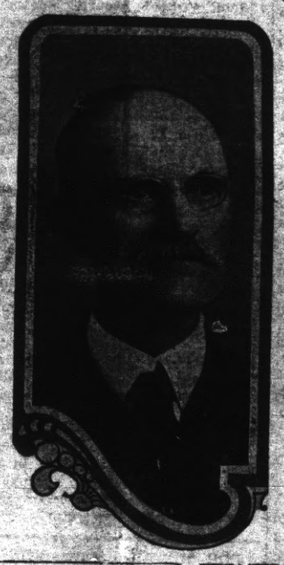

R. R. CO. READY FOR GIGANTIC ENTERPRISE

That the East Shore company may be preparing to locate some giant enterprise on Richmond's natural deep water front is indicated by some big work that is in progress in the vicinity of the Richmond Belt railroad wharves.

A steam shovel and other mechanical equipment and a force of men directed by engineers are at work tearing away hills, making fills and widening the right of way of the Belt line to forty feet. One fact in regard to the work is known and that is that the paved highway along the deep water front is to be extended directly to the Belt wharves so that autos and other vehicles will have a boulevard all the way to the wharves.

A large expanse of level land suitable for one or more extensive enterprises will be produced by the work in progress. Levelling of portions of the hills and filling in along the water will build up fine sites. One of the biggest fills will be of the body of water between the Belt wharves and the tip of Point San Pablo.

The Belt railroad is also being materially improved and the grade from the wharves southward is being lowered. The work will cost many thousand dollars.

Bandmen Turn Sleuths; Trail BenchStealers

There's been foul play perpetrated on the Richmond Concert band.

The little fellow who blows the peanut whistle and the big guy with the fog horn have spread the dark tiding to C. A'Andrea, who wields the baton and an investigation is under way. Every bandman has been made a detective with instructions to catch the thief, larcenist or highwaymen who pilfered, purloined or spirited away three benches from the west side band stand.

There's been no clues unearthed so far, but Dan Nozigila, who has his eagle eye on all things at all times says the parties are known and unless they bring back the benches something terrible is going to happen.

RICHMOND'S TAX RATE IS $1.20

Board Raises 2 City Funds

$6000 LOST IN MERCHANTS TAX

BOARD'S TENTATIVE REPORT

Ten per cent raise for all city officials with exception of chief of police, city engineer and city attorney.

Eight hour shift for police. One man and not three to be added to present force making total of eighteen.

Loss from merchants license tax $600, from four elections—charter, freeholders, primary and general, $4500; making total of $10,500.

Appropriation of $4500 for Pullman fire site.

Raise in general tax fund of three cents. General fund for 1915, 72 cents, for 1916, 75 cents.

Library tax 8 cents or same as last year.

Harbor and tunnel tax fund to be raised 5 cents. The tax was 32 cents in 1915, to be 37 cents this year.

No increase in salaries for police.

Firemen placed on new salary schedule with increase in wages to follow length of service.

No salary increase for city health officer.

Cut made of $450 and $500 in each city department.

Tax assessment for city approximately $17,000,000.

City tax rate 8 cents higher for 1916 than 1915, the rate for last year being $1.12, while that for this year is $1.20.

$4500 ALLOWED FOR NEW FIRE SITE BY BOARD

Attributing the eight cent raise in city taxes to four elections which are to be held this year and the loss of $6000 in business license revenues, the city council sitting in special session last night fixed the rate for 1916 at $1.20. In order to bring the tax rate to this figure the council was obliged to make a $500 cut in each department.

Before fixing the above rate the board allowed a ten per cent increase to all city officials receiving less than $2000 a year.

An eight hour day was granted the police department to become effective August 1 and one new member allowed the force.

According to the board had the merchants and businessmen of Richmond continued paying their license tax there would have been no need for an increase of three cents in the general fund which was raised from seventy-two to seventy-five cents. The library fund was left at eight cents or the same as last year.

In the matter of the tunnel and highway fund the board was forced to make an addition of five cents, increasing the fund from thirty-two to thirty-seven cents. This increase it was claimed was an absolute necessity because improvement had been started and all of the bonds sold. The thirty-seven cent fund for the highway improvements according to the board was the same as that of 1914.

Salary increases were provided in the general fund for the city engineer's office, building inspector, fire chief, city clerk, city auditor, city treasurer and plumbing inspector.

The board provided $4500 for a new fire house at Pullman. No money was apportioned for the purchase of a new pump truck, it being the contention of the council to place the chief's car at the new fire station which is to have three men.

The board will file it's report with the city council Monday night.

FARIS PREPARES FOURTH BILLS

City Clerk A. C. Faris has prepared an itimized bill of expenditure for the recenth Fourth of July celebration which he will present to the Fourth committees and the city council at an early date.

According to Faris the success of the celebration resulted from the excellent support which merchants and businessmen of Richmond gave to the various committees.

SAN JOSE SPEAKER AT BANQUET

Secretary J. A. Long of the Richmond Chamber of Commerce is completing final arrangements today for the booster banquet and get-together meeting at the Richmond clubhouse August 4. The banquet is to be served under the supervision of the Ladies Aid of the First Presbyterian church.

Joseph T. Brooks of the San Jose Chamber of Commerce will be one of the evening's speakers.

LAST HABITUE OF R.R.AVE. IS ORDERED OUT?

Marion West, charged with social vagrancy and according to the police the last of the redlight habitues on Railroad avenue was ordered out of town by Police Judge Hiram Jacobs today. The woman is under a six months suspended sentence. Felix Fanesta, a Macdonald avenue cigar dealer and frequenter of the railroad avenue resorts was given a similar sentence.

The West woman smiled during the whole time she was being admonished by the judge to show with what seriousness she regarded her arrest.

TONIGHT LAST TIME FOR REGISTRATION

Registration closed today for the primary election on August 29. Special registration booths throughout the city will be open until late tonight.

All who declined to state a party in registering for the May primary and who desire to vote at the coming primary must re-register and give a party affiliation.

SUCCESSOR TO ALSTROM MADE AT MARTINEZ

(Special to Record-Herald)

MARTINEZ, July 29.—That Miss Bessie Miller for some time past assistant in the office of County Clerk J. H. Wells will succeed to the deputyship left vacant by the appointment of Arthur Alstrom as constable in Richmond was the announcement made by County Clerk J. H. Wells Friday morning. In his new deputy the clerk has a competent and efficient aide whose appointment is pleasing to all who have associations with the clerk's office.

Mrs. Justien Jones is filling Miss Miller's former position during the election year rush.

FOR SANTA CRUZ

Mr. and Mrs. M. P. Madero of this city will leave tomorrow for Santa Cruz where they will enjoy a two weeks vacation.

COUPLE WILL VISIT IN EAST 3 MONTHS

Mrs. Albert S. Read and daughter Miss Minnie Read, 132 Tenth street will leave August 1 for a trip east. They will visit in Chicago, Detroit, Boston, Springfield, and Hollyoke, Mass.; Hartford, Conn.; New York Rahway, N. J.; Baltimore, Washington and Kansas City. They expect to be away three months.

OREGON MAN HURT

A. N. Badger, a rancher of Oregon City, Oregon, is visiting in this city at the home of his cousin, Mrs. E. H. Harlow.

THE BOY WHO "SAVES!" MAKES THE MAN WHO SUCCEEDS!

"The Boy is Father to the Man"

is an axiom that applies the more forcefully to inherent characteristics.

The "Saving" Habit!

is as natural with some boys as the "spendthrift" habit is with others. It develops early in life, and its sequence in maturer years is aptly presented in this drawing!

Saving and Success!

are definitions of each other.

The Boy who Saves Makes the Man who Succeeds

If you are not a natural saver, you can cultivate the habit, be you young or old. Start a savings account at this BANK, and enjoy the reward THRIFT never fails to bring.

Richmond Savings Bank
Located with
First National Bank

Brushes Galore!

ALL KINDS FOR THE HOUSE FROM 5¢ UP. SEE OUR WINDOWS.

Garbage Cans, Sizes, 1, $1.50; 2, $1.65; 3, $1.75; 4, $2.00; 5, $2.50

SQUARE DEAL HARDWARE CO.

E. E. DUUGALL We Give Home Trading Stamps E. G. ARNSTRAD

Phone Richmond 226 FREE DELIVERY 325 Macdonald Ave.

Richmond Record-Herald

Published Every Afternoon, Except Sundays and Holidays by the Record-Herald Company

Sixth Street, near Macdonald Ave. Telephone Richmond 70

FRANK HULL...Managing Editor. G. E. MILNES...Business Mgr.

SUBSCRIPTION RATES:

1 Year.....$4.00 6 Months.....$2.00 1 Month by Carrier..40¢

Entered at the Postoffice at Richmond, Cal., as Second-class Matter.

Independent Democratic Official Paper of City of Richmond

MAKING A GOOD NAME

The citizens of every town have it within their power to make or mar their own municipal name. It will be good or bad, just as they choose to make it.

We of this town are no exception to the rule, and the citizen who loves his own home will always bear it in mind.

There are many good points in favor of our community, and when the stranger comes to our midst we should not fail to impress these facts upon his mind.

We should take him in hand, exhibit the community as you would a blooded horse, let him understand that he is among a fair minded, energetic and generous hearted people, and when he goes to other climes he will speak as he has been spoken to.

That is the way reputations are made.

But there is another side, and it is there that mischief is too often done.

The stranger enters our door and we immediately begin to complain of the community and of the people. Nothing just suits us. Nothing is as it should be. Everthing is wrong and the town is on the way to the dogs.

And again the stranger speaks as he sees and hears.

That is the way reputations are destroyed.

Which is it to be with us?

ARMY OFFICERS

It is gratifying to the average layman to know that the National Guard of the several states lists in its roster many officers of an exceptionally high order of ability.

A case of this kind has come to notice in the recent movement of troops to the Mexican border.

When the National Guard of Illinois was ordered to the mobilization camp at Springfield the burden of equipping these 11,400 Illinois troops for war service devolved upon Colonel S. O. Tripp, assistant quartermaster general of Illinois.

The problem is one of gigantic proportions, but quietly, systematically and without flourish of trumpets this officer went to work and within ten days every organization was completely equipped and on its way to the border.

It is doubtful if such a record has ever before been made by any National Guard officer in the United States.

Colonel Tripp handled the proposition not only in his capacity as assistant quartermaster general of Illinois, but also as the government's camp quartermaster at the mobilization camp, an intermingling of official duties which required military efficiency of the highest order. He met the emergency and made good.

The loafer, the kicker and the bluffer are three of a kind, and the breed is not conductive to the welfare of any community. If they should see themselves as others see them they would not be seen at all.

A little sunshine in a shadowed life is as precious as gold to the miser. Give of your abundance to those who are starving for joy, and the world will be brighter to you for your act.

If you would know something of the inner workings of your neighbor's home, just note the attitude of his dog and cat. Their actions tell the story.

THE BIG MISTAKE OF LIFE

Some people start life by trying to kill two birds with one stone and go down to their graves without having bagged either one.

It is a fatal mistake that is often made.

The young man begins his career and is naturally anxious to get ahead.

There are two ways that are commonly used to accomplish this end. The one is to do one thing at a time and do it well. The man who does this advances steadily, if at times slowly, but in the end he attains the great goal he seeks. Patience and energy and faithfulness are rewarded by success. The other is impatient and wants to go forward by leaps and bounds. He wants to kill two birds with one stone. Sometimes he wants to bag a dozen at one throw. As a result his objects are confused, his aim is too quick and careless, and he scores more misses than hits.

This is unsatisfactory to the employer and in time such a man generally finds himself looking for another job.

The wise employer is an excellent judge of men. It is a part of his business to be such, and it is because of his ability to guage the capacity of his men that he succeeds in life.

He wants no drones, and the two-bird man does not appeal to him. He wants faithfulness, efficiency and steadiness, and that can only be secured by selecting the man who does one thing at a time and does it well.

It is a lesson every young man should learn on the threshold of life.

WOMEN AND HER DRESS

The average man of today is fond of criticising the modern garb of woman.

We look, we criticise, and we look again.

But just why we criticise it is hard to say, for the dress of the woman of the country is becoming more sanitary every year.

Those who consider it immodest should study fashions in vogue in the old days, when a palm leaf fan and a shoestring or fig leaf was about the extent of feminine attire, and it was quite without detriment to their morals.

Let the women alone. They are man's mental and moral superiors, and if it pleases them to adopt styles that appeal to them and yet are sanitary it is not for us to comment.

They have managed to hold their own through all of the changing.

The passing of the shipping act, which places $50,000,000 under a Federal board of shipping experts for developement of a merchant marine through cooperation with private shipping interests, is the keystone to the arch which insures stability to the entire shipping organization of the country. It means for our shipping interests that which the Federal Reserve act means for banking, the Interstate Commerce commission for rail transportation, the Commerce department for the foreign trade, and the Federal Trade commission for industrial organization. It places the government behind American shipping for a campaign of mobilized efficiency, and with expert supervision and a Federal appropriation that will deliver the goods.

TRANSFERS OF REAL ESTATE

Instruments Recorded July 20.

DEEDS

J. W. Wright & Sons Investment Co. to Ilario Granzella—Lot 8 blk 2, West Richmond tract, $10.

Jose Maria De Brito and Joao Amorin to Edward Narcimento—Lot 21 blk 128, amended map of City of Richmond, $10.

Richmond Center Land Co. to W. B. Perry—Lots 11 12 blk 17, Richmond Center, $10.

Richmond Center Land Co. to C. A. Findlay—Lots 8 9 blk 17, map of Richmond Center, $10.

Richmond Center Land Co. to J. J. Brennan—Lots 5 6 blk 5, map of Richmond Center, $10.

New Richmond Land Co. to Chas. Foo—Lot 9 blk 145, Wall's addn., Richmond, $10.

Richmond Annex Land Co. to Georgie Clark Lucas—Lots 36 37 38 39 blk 51, Richmond Annex, $10.

Martha Washington to August Magnuson—Lot 16 blk 2, Map of Martha Washington tract, $10.

John F. Deane to Henry E. Deane—Portion of section 16, T 1 S R 1 W, containing 72.53 acres, $10 quitclaim deed.

Mary Egan to Chas. E. Beck—Southeast ¼ of section 32, T 1 S R 3 E., contg. 160 acres. Southwest ¼ of section 32, T 1 S R 3 E, containing 163.77 acres, $10.

Thomas R. Hanna and Wanda Muir Hanna to Joe S. Moitoza and Mary S. Moitoza—Described tract being portion of Rancho Canada del Hambre (northern portion) containing ½ of an acre, with exception of right of way of state highway, $10.

Martinez Land Co. to S. E. Davis—Lot 15 blk 6, Martinez Land Co. tract No. 2, $10.

Instruments Recorded July 27.

DEEDS

A. F. and Olive L. Reeves to Dora Fay—Lot 26 containing 4.82 acres, lot 27 containing 4.58 acres, lot 28 containing 7.91 acres, map of Walnut Creek park, $10.

Elbert E. Wilmington to Geneva M. Wilmington—Undivided ½ interest in lot 7 blk 19, map of Bay View park, gift deed.

Bay District Realty Co. to Mabel Kendall—Lots 9 10 blk 3, Coleman Pullman tract, $10.

Herbert P. Brown, Inc., to G. H. Barnum—Lots 31 32 blk 16, Brown Andrade tract, $10.

Henderson-Tapscott Co. to Mrs. M. A. Hunt—Lots 23 24 25 blk 34, Henderson Tapscott tract No. 1, $10.

Oakland & Antioch Land Co. to John and Amelia Hansen—Lot 108 109, map of R. N. Burgess Co., map No. 2, Walnut Lands, Concord, containing 5 acres with exception.

Thomas R. and Wanda M. Hanna to Joe Enos Faria—Described tract in north portion of Rancho Canada del Hambre containing 1½ acres, $10.

James Irvine, by T. V. Maxwell, attorney in fact to Pauline Benesch and Anna Kohl—Lot 138, Parson's Pullman Center tract, with exception, $10.

Henrietta P. Watkinson, by F. J. Hurley, attorney in fact, to George E. Wildes—Lots 25 26 blk 18, Nicholl Macdonald Avenue Civic Center, $10.

Henrietta P. Watkinson by Frank J. Hurley, attorney in fact, to J. C. Moore and Scott W. Lightner—Lots 12 13 14 blk 2, Grand View Terrace, Richmond, $10.

Henrietta P. Watkinson, by F. J. Hurley, attorney in fact, to Rose Brownlie—Lot 15 blk 21, Grand View Terrace, Richmond, $10.

Stephen R. and Mary A. Woods to Nels A. and Mary E. Ferm—Lot 16 blk 9, Richmond Boulevard tract, map of resurvey of blks 8 19 12 14 16 18 20 22, Richmond Boulevard tract, $10.

Bay District Realty Company to J. Clifford West—Lots 14 15 blk 6, Coleman Pullman tract, $10.

Salvatore Canciamilla to Maria Canciamilla—Lots 37 38 39 blk 26, amended map of the city of Richmond, $10.

C. A. Hopper & Co. to Avon School District—Described tract in Rancho Monte del Diablo, $10.

MORTGAGES AND TRUST DEEDS

George H. Barnum to E. M. Downer, W. L. Ballenger and The Mechanics Bank—Lots 31 32 blk 16, map of Brown Andrade tract, $500 trust deed.

Julius and Eva May Lindenstruth Richmond Annex Land Co.—Lots 6 7 blk 75, Richmond Annex, $495 for 10 months.

John and Amelia Hansen to Western Mortgage & Guaranty Co.—Lot 108 109 map of R. N. Burgess Co. map No. 2, Walnut Lands, Concord, containing 5 acres with exception, $1000 for 3 years at 6%.

John J. and Maria M. Avellar to Antone Elias—Lot 3 blk 13, Valona, $500 for 2 years at 9%.

Eva B. and J. B. Peppin to L. Anderson Company—Northerly 40 feet of lots 3 4 blk 5, amended map of Alhambra Heights addn., Martinez, $1000 for 1 day at 7%.

CLASSIFIED ADS

CLASSIFIED ADVERTISING RATES

Lines	2T	4T	6T	12T	24T
3....	$ .25	$ .45	$ .60	$1.00	$1.50
4....	.35	.60	.80	1.35	2.00
5....	.45	.75	1.00	1.75	2.50
6....	.50	.90	1.20	2.00	3.00
7....	.60	1.05	1.40	2.25	3.50
8....	.70	1.20	1.60	2.50	4.00
9....	.80	1.35	1.80	2.75	4.50
10....	.90	1.50	2.00	3.00	5.00

Strictly in Advance

Classified ads will be taken over the phone and collections made by messenger on payment of 10¢ extra for messenger service.

SALARY LOANS

SALARIED PEOPLE PERMAnently employed furnished $5.00 to $50.00 without security, delay or publicity, cheapest rates, easiest payments. D. D. Drake, 607 Macdonald Avenue. 4-29-tf

POSITION WANTED

THE W. C. T. U. of Richmond would like to assist any girl that needs help who will either write or come to see Mrs. G. Wallin, 684 Fifteenth St., Richmond. tf.

FOR SALE

FOR SALE—Two lots 25x100 each, corner 15th and Cutting boulevard. Apply 152 Herald Ave., Engleside. j5-1m.

FOR SALE—Milk goat. Call at 418 S. Thirty-second street, Pullman. 7-24-6t.

FOR SALE—Two fresh Jersey cows. Apply J. Barakantia in rear of Stege Match factory. jy29-6t

FOR RENT

FOR RENT — Three-room furnished cottage. Enquire 317 Richmond avenue. Phone. 461. tf.

WANTED—MISCELLANEOUS

VACANT LOTS—If you are obliged to dispose of vacant lots in the city of Richmond, and are willing to sell at bedrock prices, with all the inflation cut out, address Box Z, care Record-Herald office, Richmond, Cal., giving location of lots and price wanted. 2-29-tf.

WANTED—A good piano. Price and terms must be right. For particulars write P. O. Box 601, Richmond, Cal. tf.

EXCHANGES

HAVE you vacant lots that you want to turn over for income bearing residence property. I have a modern five room house and two lots in central section of city, that I would consider exchanging for vacant lots suitably located. In answering give lot and block number, what value of lots are, and whether street work is paid or not. Address Box 184, Richmond, Cal. 2-29-tf

NOTARY PUBLIC

NOTARY PUBLIC—I make and acknowledge all kinds of legal papers; deeds, mortgages, contracts, leases, etc. Houses to rent; fire insurance. H. G. Stidham, 163 Washington avenue. Phones, office 868, Residence 920. 3-27-tf

BUSINESS NOTICES

It is hereby notified that the American French Bakery will deliver bread to its customers on Sunday mornings the same as on other week days. Phone Richmond 1065. jy28-15t.

"Let Mayer Do It." If you want your old suit made like new. Ring up Phone 452. Cleaning, Dyeing, Repairing or Pressing. Work called for and delivered. Mayer's American Cleaning Works, 1116 Macdonald avenue. —advt

A WOMAN'S BACK.

The Advice of This Richmond Woman is of Certain Value.

Many a woman's back has many aches and pains.

Ofttimes 'tis the kidneys' fault.

That's why Doan's Kidney Pills are so effective.

Many Richmond women known this.

Read what one has to say about it:

Mrs. M. B. Down, 443 Tenth St., Richmond, says: "Several years ago I used Doan's Kidney Pills for an attack of lame back and other symptoms of kidney trouble. I recommend Doan's Kidney Pills to others who may be suffering from kidney trouble."

Price 50¢, at all dealers. Don't simply ask for a kidney remedy—get Doan's Kidney Pills—the same that Mrs. Down had. Foster-Milburn Co., Props., Buffalo, N. Y.—Advertisement.

ATTORNEYS-AT-LAW

J. E. RODGERS

Attorney-at-Law

Martinez California

PHYSICIANS AND SURGEONS

DR. M. DEININGER-KESER

has moved her office and residence from Bedwell Apt., 8th and Nevin, to 919 Macdonald Ave., near Elks Bldg. Office hours 1:00 to 3:00 p. m. Telephone Rich. 98.

BERT CURRY

UNDERTAKER—EMBALMER

Parlors—27 Park Place

Service Day or Night

Day and Night Phone 429

Auto Service Phone 598

ARTHUR A. BARBER & CO.

Funeral Directors

Lady Attendant for all Ladies and Children's Cases

263 FOURTH ST.

E. B. SMALLWOOD

Undertaker—Embalmer

DEPUTY CORNER

727 Macdonald Avenue

Phone Richmond 113

THESE PAINTERS CARRY LIABILITY INSURANCE

ZEB KNOTT

Sherwin-Williams Paints, Stains and Varnishes

All Grades of Wall Paper

Painting and Paper-Hanging

All Work Quaranteed

319 North Seventh Street

Phone Richmond 823

A. BRUNNER

PAINTING, PAPERHANGING AND TINTING

WALL PAPER, PAINTS, OILS AND VARNISHES

1310 Macdonald Avenue

THE CRAVEN HOSPITAL

Conduced by Graduated Nurses

MEDICAL, SURGICAL and MATERNITY CASES.

Baby Incubator Installed.

Received under the care of their own physician.

10th & Clinton Phone 854

NOTICE TO VOTERS

A new and complete registration of voters is required by law during the year 1916.

Registration closes for the purpose of voting at election for school trustees, on March 7th, 1916; for the purposes of voting at Municipal elections of towns of the sixth class, on March 10th, 1916; for the purpose of voting at Presidential Primary election on April 1st, 1916; for the purpose of voting at August Primary election, on July 29th, 1916; and on Oct. 7th, 1916 for the purpose of voting at General Election on Nov. 7th, 1916.

You may register with the County Clerk or any of his deputies.

Dated February 10th, 1916.

J. H. WELLS,
County Clerk of Contra Costa County, California.

The following named persons are registration deputies:

A. C. Faris, City Hall, Richmond, Cal.
Mrs. Mary D. Neill, 154 Washington Ave., Richmond.
Geo. K. Drew, 114 Washington Ave. Richmond.
I. R. Vaughn, 430 Macdonald Ave. Richmond.
Miss Nannie Nesbitt, 621 Bissell Ave. Richmond.
Mrs. Florilla Brown, Stege, P. O.
M. J. Gordon, 319 Macdonald Ave. Richmond.
Fred C. Schram, 422 Macdonald Ave. Richmond.
L. J. Thiele, 1928 Macdonald Ave. Richmond.
W. J. Richards, Jr., 915 Macdonald Ave., Richmond.
Mrs. Henrietta King, 234 Barrett Ave., Richmond.
Mrs. Laura B. Crampton, 824 Chanslor Ave., Richmond.
Frank M. Silva, San Pablo.
George E. Valencia, San Pablo.
A. H. MacKinnon, Rust.
Herman Rust, Rust.
H. F. Davis, Rust.

feb 17-oct 7

CALIFORNIA TOWEL SUPPLY CO.

Towel service furnished offices barbers and bars. We supply coats and aprons. We furnish the supply—you use it. Cheaper than buying your own. Branch office, Record-Herald building, telephone 76. Telephone your order and the man will call on you.

E. A. MARSHALL

House, sign and automobile painting; paper hanging and decorating. All work guaranteed.

Phones 154-W and 945

Shop 415 Bissell Ave.

DOCTORS FOR MEN

Everything is PRIVATE AND CONFIDENTIAL.

No extra charges are made for medicines. Consulatation free. Est. 25 years.

DR. T. D. HALL

707 Broadway, upstairs, near Seventh St., Oakland, Cal.

COAL Draying and Storage

PILLOW BROS.

706 Macdonald Ave Phone 92

Certificates of Title Notary Public Abstract of Title

Title Insurance Polices Escrows Handled Inheritance tax Appraiser

PATRONIZE HOME INDUSTRY.

Richmond Abstract and Title Co.

Office—Richmond Abstract and Title Co.'s. Building.

Twenty-Second and Macdonald Ave., Richmond, California.

Telephone Richmond 819 CHAS. G. BACON, Manager.

Tilden Lumber Co.

PRICE---QUALITY---SERVICE

E. M. TILDEN, President

YARDS—Oakland, Berkeley, Richmond and Crockett

Office and Mill—15th St. and Nevin Ave. Phone Richmond 81

Popular Bakery and Coffee House

MACDONALD AVE., BET. 4th and 5th STREETS

Largest Assortment of Bread, Cakes and Pies in Richmond

Finest Cup of Coffee and Cream in Town

REMEMBER THE PLACE

Macdonald Ave, Between 4th and 5th Streets

PEACHES FOR CANNING

Albertas From My Farm at Atwater

No Worms or Split Pits

The Finest Ever

See Us Before Buying

B. McWHORTER

Phone 105 147 Richmond Avenue

Barrett Sanitarium

Ninth St. and Nevin Ave.

NEW AND MODERN

Trained Nurses, Quiet and Restful.

DR. W. J. CAESAR

BUILDING MATERIAL, DRAYING, HAY AND GRAIN

PICNIC PARTIES AND MOVING

E. H. Higgins Co.

Successors to Johnson & Braine

Office 100 Macdonald Ave—Phone Rich. 262 Warehouse Phone 448

The Very Best DENTISTRY

ALL WORK GUARANTEED

POSITIVELY NO PAIN

At Very Reasonable Prices

We do not employ students or beginners, but do our own work, both at the chair and in the laboratory. We have had years of practical experience in High Class modern denistry. Trained and educated in the best schools of America. We use No Pain methods, all of which are endorsed by the leading men in the profession. We give you a bona fide guarantee that applies to all work done in this office.

EXAMINATION AND ESTIMATES FREE

OPEN EVENINGS

Dr. W. P. Meyer

514 Macdonald Ave.

IF THE BOTTLE OF WHISKEY on your sideboard bears our label you can gamble on two things. First, that the whiskey is absolutely pure. Second, that the flavor, mellowness and bouquet will equal that of any you have ever tasted, no matter how much higher priced. The best judges prefer our whiskey.

RICHMOND LIQUOR STORE

12th and Macdonald

Music Studio
E. PLUNKETT DILLON
...her of Vocal Culture, Voice Production and Piano. Reasonable rates.
Pillow Bldg. Room 304
Seventh and Macdonald

FLORENCE KELSEY
Will call at your home to do your Hairdressing, scalp treatment, shampooing, face massaging and manicuring. Guarantee to give satisfaction. Reasonable prices.
Phone Richmond 681
Raymond Apts.—21

STOP—HERE IS YOUR CHANCE
Drs. Fong Wan—Wat Son.
THE CHINESE HERB DOCTORS

Offers you their long years of practical experience in Medical Science, ABSOLUTELY FREE. They want cases that have been given up by other physicians. Their experience teaches them that their HERB REMEDIES will permanently cure what are known as "incurable diseases."

They cure all chronic diseases of both sexes without operations. All diseases of women are cured by the safest and quickest method. You are invited to call for their Free and Honest Diagnosis of your sickness. Hours: 9 a. m. to 7 p. m. Sundays and Holidays, 10 a. m. to 2 p. m.

FONG WAN—WAT SON HERB CO., 548 8th St., Cor. Clay, Oakland.

California State Fair
SACRAMENTO
September 2nd to 9th inclusive

$45,000 Premiums — New { Buildings, Features, Attractions } — $20,000 Purses

Including New Women's Building (to be formerly dedicated during the Fair), New Poultry Building and Live Stock Barns, Immense Exhibit of Manual Training and Domestic Science by California Schools, Miners' First Aid and Mine Rescue Competition, Horse Racing, Night Horse Show, Grand Band Contest, Head on Collision, Fire Works, Free Attractions, Clean Amusements, Grand Rally California Miners' Safety Bear Club.

Working Demonstration Tractors, Pumping and Irrigating Plants, Road Machinery, Milking Machines.

Agricultural, Horticultural, Viticultural, Manufactures, Machinery, Automobiles.

Largest complete Live Stock Show ever held in California.

Permanent exhibit of Fine Arts, and Industrial and Soil Products.

Every minute interesting, instructive and entertaining.

Reduced rates on all Railroad, Electric and Steamboat lines.

SEND FOR PREMIUM LIST

CHAS. W. PAINE, Secretary. JOHN M. PERRY, President.

On the Wings of the Telephone

56,000 miles per second--over town and country, field and stream--out goes your voice by Bell telephone, surest to send, quickest to reach the ear you seek, and easiest to bring the answer back--from anywhere.

Consult the list of toll rates to cities hereabouts it's in the front of your Bell directory. The next time you have business outside of Richmond or wish to chat to distant relatives and friends turn to your Bell telephone.

Consult the list of toll rates to cities hereabout; it's in the front of your Bell directory.

THE PACIFIC TELEPHONE AND TELEGRAPH COMPANY

Visit Beautiful Lake Tahoe

and the

Tahoe Country

Enjoy the lure and invigoration of the Mountains

SOUTHERN PACIFIC — SUNSET OGDEN & SHASTA ROUTES

CAMPING
TRAMPING
FISHING
BOATING

Comfortable Hotels and Cottages—Meals at Reasonable Prices

Reduced Round Trip Fares

FOR ILLUSTRATED FOLDER, FARES AND TRAIN SERVICE ASK SOUTHERN PACIFIC AGENT

NOTES FROM THE PLAYHOUSES

ORPHEUM THEATRE (Oakland)

One of the cleverest girls in vaudeville who has shot with remarkable swiftness into a star position, will be one of the high class features at the Oakland Orpheum next week, the girl in question being Nan Halperin, the California maiden who dazzled New York and the entire east, and who now finds herself firmly established as one of the high lights of vaudeville.

Besides Miss Halperin, there will be another famous girl on the bill, Miss Violet Romer, the San Francisco dancer who scored a triumph in London and is now at the head of a great dancing spectacle, which should create a profound sensation here. With these and other vaudeville features, and a notable production by the Orpheum players of "The Dummy," a comedy detective play by Harvey J. O'Higgins and Harriet Ford, which was such a striking success in New York last winter, the Orpheum program stands out as one of the very best of the summer.

Success has a million voices, every one of which is lifted up to sing the praises of the person the fickle dame has been pleased to smile upon. Nan Halperin recently came to vaudeville comparatively unknown. Almost immediately upon the highways and byways the multitudinous voices were heralding the advent of an unusual comedienne. Miss Halperin arrived and has come to stay. She had something to offer and found an enormous market eager to buy her wares. Her program is designated as a character song recital, and in this she depicts five stages of girlhood, each of which is a faithful portrayal of the various important stages of young womanhood.

A series of beautifully staged Shakespearan dances will be Violet Romer's contribution to the bill. Violet Romer made her professional debut at the Columbia theater in San Francisco in 1910 and since that time has won her laurels in New York and in London, returning now from Europe with the prestige of international success. She created the dramatic dances in "Kismet" with Mr. Otis Skinner, remaining with him for nine months, at the Knickerbocker theater on Broadway, New York.

When it comes to card manipulation, Leipzig is as much adead of his competitors as the ace above the duce. This fact is not only recognized generally, but is considered by card experts official. Leipzig wears a handsome medal presented by the Magic Circle, which is a society of English magicians. These magicians have a competitive performance at St. George's hall, London, 14 internationally-known magicians appearing before 300 of the rank and life. At the conclusion of the unusual exhibition, the medal for particular merit was presented to Leipzig, the presentation being made by Nevill Maskelyn, whose authority is recognized by the fact that he contributed the chapters of legerdemain in Hindustan to the Encyclopedia Britanica, Leipzig has frequently been called "The Royal Conjurer" because the crowned heads of many countries have often commanded him to appear privately before them.

Vogues in dancing, like vogues in apparel, come and go to frequently. Dancers of the sort who depend upon steps. Ideas and eccentricities, however, always remain in popular favor. The team of Moon and Morris give on the stage an extended variety of exhibition dances, and their efforts have been appreciated alike in musical comedy and in vaudeville. In the former, their feet have placed them firmly in some of the biggest productions of the day.

Hundreds of thousands have read the "Barney Cook" stories in Collier's in which the boy detective is the hero with his chief "Mr. Babbing." The latter figure being supposedly suggested by W. J. Burns. The authors Harvey J. O'Higgins and Harriet Ford, made a striking play out of these stories, which they entitled "The Dummy," the play having been a pronounced New York success, running for an entire year. It has never been produced in stock and will be one of the most pretentious offerings that the Orpheum players will make this summer. The child actors will be added to the cast in the persons of little Eugene Clinchard, and Master Charles Barton, the latter playing "The Dummy."

The cast of "The Dummy" will include all of the favorites in the Orpheum Players company, important roles having been given to Verna Felton, Stanley de Wolfe, Mina Gleason, George P. Webster, Max Waisman, Walter Whipple, Charles Yule, Lucile Webster and others. The role of "Mr. Babbing" will be played by George B. Howard.

The Paramount motion pictures, will include the Bary cartoon, the Burton Holmes Travelogues and the Paramount Magazine pictograph.

ELECTRIC HOME FOR MANAGER C. M. BREWER

Electrically lighted, heated and operated will be the new $3000 home of C. M. Brewer, manager of the Western States Gas and Electric company, which is nearing completion in the East Richmond foothills. Brewer's residence is one of eight which are under construction in the new tract.

PACIFIC COAST LEAGUE

Standing of the Clubs

	W.	L.	Pct.
Los Angeles	60	45	.571
Vernon	63	49	.563
San Francisco	59	52	.532
Salt Lake	50	53	.485
Portland	46	49	.484
Oakland	43	73	.371

Results Yesterday

Vernon, 2; Oakland, 1.
San Francisco, 7; Portland, 1.
Los Angeles, 6; Salt Lake, 2.

NATIONAL LEAGUE

Standing of the Clubs

	W.	L.	Pct.
Brooklyn	51	33	.607
Boston	45	35	.563
Philadelphia	47	37	.560
New York	43	41	.512
Chicago	43	47	.478
Pittsburg	39	45	.464
St. Louis	42	51	.452
Cincinnati	35	56	.385

Results Yesterday

Philadelphia, 5; Pittsburg, 2.
New York, 3; Cincinnati, 2 (ten innings).
Brooklyn, 9; St. Louis, 5.
Boston, 2; Chicago, 1.

AMERICAN LEAGUE

Standing of the Clubs

	W.	L.	Pct.
New York	53	38	.582
Boston	52	38	.578
Chicago	50	42	.543
Cleveland	50	42	.543
Washington	49	43	.527
Detroit	49	46	.515
St. Louis	43	49	.467
Philadelphia	19	66	.224

Results Yesterday

New York, 5; Chicago, 3.
Detroit, 3; Washington, 0.
Boston, 3; Cleveland, 2.
St. Louis, 8; Philadelphia, 6.

NORTHWEST LEAGUE

Results Yesterday

Vancouver, 6; Great Falls, 5.
Butte, 7; Tacoma, 6.
Spokane, 5; Seattle, 1.

GRIPPE EPIDEMIC SPREADING RAPIDLY

DRS. CHAN AND KONG SHOW THE WAY TO HEALTH.

Within the last few weeks an epidemic of la grippe has spread with alarming rapidity throughout the United States. The grippe has long been regarded asa n object for jest, and it is only recently that the real seriousness of the illness has been made known to the public. Prominent among the leading physicians of the country who are waging an instructive campaign for the prevention and cure of la grippe is Dr. Chan of the firm of Chan & Kong, famous Chinese herb doctors. When interviewed, Dr. Chan said: "Preparedness should be the keynote of the public in warding off la grippe. As the United States is now building up her army and navy to insure immunity against war, so should the great American public build up its health to forestall the ravages of disease such as la grippe. The only successful method, to my way of thinking, is to rely on nature for a cure. Medicinal teas made from natural grown herbs will build up your system and enable you to successfully combat la grippe. Why not turn, then, to the famous Chinese herb specialists, Drs. Chan and Kong—who are widely known as the most successful herbists?

"If you are a 'Doubting Thomas,' we refer you to our letter files, where you can examine hundreds of testimonials that express the undying gratitude of those who have despaired of human relief before being cured by nature's herbs, administered by Drs. Chan and Kong.

"In order to educate the public to the correct way of combating la grippe, we offer one week's trial of our phenomenal teas at actual cost."

Drs. Chan and Kong offer you this in the knowledge that you will be convinced. Offices, 901 Clay street, Oakland. Consultation and pulse diagnosis free to all. Office hours: Sunday, 9-12. Daily, 10 a. m. to 8 p. m.

WOMAN IN A STRANGE CASE

CHICAGO, July 28.—Charges of producing a spurious heir and perjury against Mrs. Anna Dollie Ledgerwood Matters were dismissed in the state court today. The charges grew out of the rival claims of Mrs. Matters and Margaret Ryan, a Canadian girl, to the motherhood of "Baby Irene," whom the former produced as an heir to the estate of her late husband.

After the decision was announced the attorneys and principals went to the court of Federal District Judge Landis, who has heard evidence in a suit begun by Margaret Ryan to obtain possession of the child through a writ of habeas corpus. Mrs. Matters' attorneys announced that they would make no defense

E. M. Tilden and family left last evening for a motor trip to Lake Tahoe.

REGENT THEATRE

TONIGHT'S PROGRAM

ESCAPED FROM THE UNDERWORLD. The story of a lamb that strayed.

THE LONG SHIFT, a labor drama, and others.

SUNDAY, "THE SECRET OF THE SUBMARINE AND ZINGO'S WAR IN THE CLOUDS.

Hold Up

The lowered vitality, the nervous condition, the organs deranged by the use of LIQUOR or DRUGS puts the body out of commission and means SHORT LIFE, a miserable existence. WHY NOT do the RIGHT THING TODAY.

"HOLD UP"

get in touch with the most reliable, the most successful treatment in existence, the ONE that has made thousands HAPPY and NEW. It will for you or others that you may know. Make it today. Booklet on request; FREE consultation, Private rooms, Doctors and Nurses, Food and Baths all included in the service. Get relief TODAY.

Our home treatment WILL prove a blessing to all unable to be treated at the Instituto. We make a SPECIAL RATE of $25 for the HOME TREATMENT. It is simple and effective, positive in results. We have NO FAILURES.

LINCOLN INSTITUTE
Bush and Octavia Sts.
San Francisco

R. & D. RICHMOND THEATRE

TONIGHT'S PROGRAM

MATINEE DAILY 2:15 to 5:00

Mary McLaren in the sensational drama "SHOES" from the book by Jane Addams.

Bray Animated Cartoons "Swatting the Fly."

Burton Holmes Travelogue, Cruising in the Philipines.

FOR EXCHANGE

120 acre alfalfa ranch to trade for Richmond lots inside the triangle of the Santa Fe and Southern Pacific and Oakland branch of the Santa Fe roads. Eighty acres in alfalfa.

Fine 8-room furnished place in fine location to exchange for clear ranch property.

Five-room, up-to-the-minute house in fine location. Anything down and $25 per month.

R. W. BYRN
911 Macdonald Ave.

American Candy Kitchen
Tenth and Macdonald Avenue
HOME MADE CANDIES, ICE CREAM, SOFT DRINKS AND FRUITS. ORDERS TAKEN FOR FANCY WORK.

Time Table
Effective Sunday, July 23, 1916

BOAT LEAVES

Pt. Richmond	Pt. San Quentin
7:30 a. m.	8:00 a. m.
9:30 a.m.	10:00 a. m.
11:30 a. m.	12:00 m.
1:30 p. m.	2:00 p. m.
3:30 p. m.	4:00 p. m.
5:30 p. m.	6:00 p. m.
*7:00 p. m.	*7:30 p. m.

*Sunday Only

Key Route Cars direct to Ferry from all points of Alameda County

Motor Vehicles from Point San Quentin direct to San Rafael connecting with Northwestern Pacific Railroad for all points North.

UNSURPASSED BUFFET AND GRILL SERVICE

For Information Address
RICHMOND-SAN RAFAEL FERRY & TRANSPORTATION COMPANY
RICHMOND, CALIF.
Phone Richmond 231
Phone San Quentin 2

Cook With Gas

ON A MODERN GAS RANGE

SAVE—MONEY
SAVE—TIME
SAVE—WORRY

SEE THE MODERN GAS RANGES NOW ON DISPLAY AT THE LOCAL STORE.

GAS, ELECTRIC, CARBON FUEL, FIRST PREFERRED

Pacific Gas and Electric Co.
13th and Clay Sts., Oakland — Lakeside 5000
Branch Office: 709 Macdonald Ave. — Phone Richmond 531

Make Delicious Toast Right At the Table

Half the enjoyment of breakfast depends upon the toast.

Electric Toasters satisfy every individual taste.

Inexpensive in first cost and in operation.

SEE YOUR DEALER

WESTERN STATES GAS & ELECTRIC CO.
317 Sixth Street — Telephone 115

THE STORE FOR EVERYBODY

WATCH THIS SPACE EVERY DAY AND SAVE MONEY

Prepare For Fall Now

OUR RATS ARE ABOVE THE BATTING AVERAGE.

Three pound Daisy (Comfort size) 69c

Three pound Lily 85c

BLACK CAT HOSIERY AND R. & G. CORSETS

Ladies Home Journal and Pictorial Review Patterns.

Meet Me at **The Fair** Save Money

C. C. OLNEY

Phone Richmond 811 731 Macdonald Avenue

CHURCH SERVICES

FIRST CHURCH OF CHRIST, SCIENTIST.

Sunday service at 11 a. m.; Sunday school at 9:30 a. m.; Wednesday evening testimonial meeting at 8 o'clock in the Richmond Club, Nevin avenue, corner 12th street. Free Reading Room with Circulating Library in the Berry building, Macdonald avenue, corner 8th street, open every afternoon from 2 to 4 o'clock, and Friday evening from 7 to 9.

CHURCH OF ST. MARK THE APOSTLE

Corner of Bissell avenue and Tenth street, Rev. P. M. Griffin, pastor in charge. There will be first mass at 8:30 and Sunday school; second mass at 10:30; evening devotion at 7:30 p. m.

OUR LADY OF MERCY CATHOLIC CHURCH

Richmond avenue between Santa Fe and Martini stree; Rev. Father Sullivan, pastor. There will be first mass at 8:30, followed by Sunday school in charge of the Presentation Sisters; second mass at 10:30; evening devotion at 7:30

SWEDISH SERVICES

These services will be held at the Wesley Methodist church Tuesday August 1, at 8 p. m. Sermon by Rev. Abel Eklund.

FIRST METHODIST CHURCH

P. E. Petersen, pastor.

Sunday school at 10 a. m. I. D Kirkpatrick, superintendent. Dev Dr. Calfee, assistant superintendent. A very interesting hour for the children. All are invited.

Morning worship at 11 o'clock. Subject for meditation: "The Man That Gathered Sticks on the Sabbath." Text in the book of Numbers.

At the evening service the pastor will speak on the following subject: "The Medicine of Morth." The choir will have charge of the music. All are cordially invited to attend these services.

GOSPEL TENT SERVICES

Macdonald evenue between 7th and 8th streets.

Services at 2:30 and 7:45 p. m.

Subject: "Signs of the Times." Morning.

"Three Classes of Men." Evening.

Rev. Herbert Dyke, Oakland, Cal., minister.

WESLEY M. E. CHURCH

Rev. Frank Linder, pastor.

Finding the dollar mark on Angel's Wings, will be the subject of the pastor's address at the Vesper service at 7:45 p. m.

There wil be a special morning service with music by Prof. Dillon's Wesley church chorus choir and sermon at 11 a. m.

Sunday school will be held at 9:45 a. m., and Epworth League at 6:45 p. m.

All mid-week services will be as usual every evening during the week

FIRST CHRISTIAN CHURCH

Sixth and Bissell streets.

Rev. Thomas A. Boyer, pastor.

Morning, "A Going and a Non-Going Church."

Evening, "The Kind of a Religious Revival the World Needs—It Is Likely to Follow the European War?"

Sunday school at 10 a. m. Prof. J. E. Zumwalt, superintendent.

Christian Endeavor at 6:30 p. m.

Choir rehearsal Wednesday evening.

Official board meeting Thursday evening.

A cordial welcome extended at all times to all.

FIRST PRESBYTERIAN CHURCH

Bissell avenue and Twelfth street.

Rev. H. K. Sanborne, pastor.

9:45 a. m. Sunday school, A. H. Poage, superintendent.

11 a. m. Preaching service, "The Way, the Faith, the Life."

6:45 p. m. Christian Endeavor.

7:45 p. m. Evening worship. "The Good Shepherd."

Mrs. C. S. Gibson will sing at the morning service, "Unanswered."

In the evening a solo by Miss Myrtle Welch.

This church extends a welcome to everyone to all its services.

Tuesday at 7:45 p. m. Rev. A. P. Vaughn, a distinguished traveler and editor will talk.

CALVARY BAPTIST CHURCH

9:45 a. m. Sunday school.

11 a. m. Preaching.

7 p. m. B. Y. P. U. Leaders Nellie Reck and Frankie Miller.

8 p. m. Preaching.

SHOES, A BLUEBIRD PHOTOPLAY AT RICHMOND

Mary MacLaren who is the star in "Shoes" the intensely vital Bluebird photoplay to be exhibited at the Richmond theater tonight is one of the few "genuine finds" that reach sudden fame upon the screen by strange whims of fortune.

Lois Weber, who prepared the scenario of "Shoes," from the story by Stella Wynne Herron, published in Collier's, discovered Miss MacLaren and gave her a "bit" in "Where Are My Children?" When Miss Weber approached her work of producing "Shoes" Miss MacLaren so perfectly fitted the role that the part might, in fact, have been written with the frail and demure girl in mind.

"Shoes" depicts with gripping intensity three vital weeks in the life of a shop-girl—the half-slave, underpaid pawn of commerce. At home her mother takes in washing to support two smaller children—and a lazy, good for nothing, novel reading, "can rushing" father; a male too lazy to even look for work, in the mortal dread that he might find it. For every dollar that the shop-girl and her mother can earn there is pressing need—the rent is to be paid, the butcher and baker demand cash; and father simply must have money for tobacco and beer!

Tomorrow Manager Howe formerly of the Pantages circuit will introduce his first vaudeville bill at the Richmond and it promises to be one of the best ever presented at the local show place.

Making thirty-one changes of costume inside of fourteen minutes, fighting a duel with himself and dying in hos own arms are things accomplished by H. V. Fitzgerald, quickest quick change artist in the world who appears tomorrow in the Richmond theater's superb vaudeville show. Fitzgerald puts on the Protean drama, "What Happened at Mudville Junction," and during the play represents seven different characters. The act is a scream and a top liner wherever shown.

"Huntress & Co." give a series of incomparable impersonations of leading feminine celebrities to a hysterical audience. Their triumph will be repeated tomorrow on the Richmond bill. Other acts are songs by Miriam Mahr, celebrated character singer and a novel musical classic by LaVere and Grimm.

There will also be several good pictures in addition to the great vaudeville show.

SEVEN GRADUATE

Diplomas have been presented to seven students of the Polytechnic business college. They are Harold Banner, Antone Nora, Violet Guidi, A. V. Camerlo, Georgianna Mirian. E. Bohone and Arthur Fleming.

"ESCAPED FROM THE UNDERWORLD" AT THE REGENT THEATRE TONIGHT

SCENE FROM THE "ESCAPE FROM THE UNDERWORLD" AT THE REGENT THEATER TONIGHT.

The Regent theater's special feature for tonight is called, "Escaped From the Underworld," a life drama of the thorns in the great white way. It is a melodrama of a girls fight for right.

The scenes are all laid in the slums of New York, and depicts the snares and pit falls which beset a poor motherless girl whose father, a political boss, has placed her in a boarding school where she meets the tempter and strays, meeting with some bitter experiences in the underworld of New York. Daisy Utter, who plays the erring girl is a rising young California actress fast coming to the front as a real star, and her acting in this production is masterly.

Tomorrow (Sunday) the Regent present the opening Episode of the days sensation, called "The Secret of the Submarine." It is a great production and a new episode will be shown at the Regent every Sunday. The first Episode shows the great invention, then the near destruction of the submarine, the escape, the flooding of the submarine and other thrilling scenes. A "Zingo" feature called "War in the Clouds" in three reels also forms part of Sunday's big show along with three other feature pictures. The "Zingo" series are the remarkable productions which created such a sensation at the Imperial theater in San Francisco some time ago. Each one is complete in itself and show a stretch of imagination far beyond the ordinary.

MOOSE IN JOLLY DANCE TONIGHT

Vigorous work on the part of several committees promises an exceptionally large crowd at the benefit ball which the drum corps of Richmond lodge of Moose will hold at East Shore part tonight. Funds from the dance will be used in purchasing new uniforms for the members of thed rum corps.

One of the special features of the dance will be the musich which is to te furnished by a popular local orchestra.

The dance will be one of the big effairs to be held under the supervision of D. M. Mulcahy head of the local lodge.

ST. MARK'S WHIST PARTY THIS EVE

Twelve beautiful prises will be awarded by the ladies of St. Mark's Catholic church at a monster whist party to be held in Bank hall tonight. According to the committees in charge of the affair more than 100 tickets have already been disposed of which promises a record breaking crowd.

Funds from the party will be turned over to the parish.

SXPERSONS HURT IN BAD AUTO CRASH

(Special to Record-Herald)

MARTINEZ, July 29.—Six persons narrowly escaped serious injury or death Thursday afternoon in the wreck of their automobile near Dublin. A tortion rod on the car snapped and a rear wheel collapsed which ditched the machine throwing all of the occupants out, bruising and inflicting minor scratches.

In the party en route from Modesto to Cloverdale were John June, a hotel keeper of Cloverdale, G. C. Carley, George Chapman, Mrs. Ida Reeves and two daughters.

GERMANY ACTS ON DEFENSIVE NOW

NEW YORK, July 28.—Germany is on the defensive. The initiative has passed to the entente allies. This is the one great outstanding fact of the second year of the great war.

Before, she aimed a blow where she pleased and the allies parried it as best they might. She seized most of Belgium and a seventh of France. Twice she overwhelmed the Russians, who had penetrated east Prussia.

BENHAM HAS BOILS CAN'T PITCH SUNDAY

(Special to Record-Herald)

MARTINEZ, July 29.—Artie Benham touted as one of the top-notch twirlers in the bushes won't perform on the Martines grounds for Concord next Sunday for the simple reason that he is suffering from a boil on his neck which incapacitates him for twirling. We're sorry for Benham and his boil and we are also sorry that he won't be here to get his bumpin's.

15 GERMANS DESERT FRENCH TRENCH FIRE

LONDON, July 29.—Telegraphing from The Hague, the correspondent of the Exchange Telegraph company says he has received the following message from Maestricht, a Dutch town fifty-six miles east of Brussels:

"Fifteen German deserters, including a non-commissioned officer, arrived in Maestricht yesterday. They all come from the Somme region. They said it was impossible to live through the Anglo-French artillery fire without going mad, and they preferred desertion to insanity."

MATERIAL FOR NEW TOWERS AT PINOLE

(Special to Record-Herald)

PINOLE, July 29.—A carload of cement and two carloads of gravel arrived in Pinole today for the Great Western Power company. The material is to be used for foundations for towers being erected along the highway by the company.

LINER DRIVES OFF U-BOAT ATTACKER

ROME, July 29.—The following statement was issued from the ministry of marine today:

"A teutonic submarine attacked the liner Re d'Italia at 9 o'clock a. m., July 23, while she was proceeding from Genoa to New York. The ship opened fire and the diver was driven away. The liner then proceeded on her way to America."

The Re d'Italia is one of the newest ships in the Italian-New York service and is owned by the Lloyds-Sabaudo line. She registers 6237 tons and has two guns for defensive purposes.

RELIGIOUS CIRCLES MAY WRECK U. S. SAYS WORKER

"Influences now at work in religious circles and elsewhere will wreck the American government unless checked. The United States consitution guarantees that 'congress shall make no law respecting an establishment of religion, or prohibiting the free exercise thereof,' and yet a movement now is on foot in our fair land, so long free from religious despotism, to enforce religious dogma upon the citizen. I refer to the movement to secure laws compelling Sunday rest.

"No matter how good any part of a religion is, as soon as we make it a subject of religious legislation we take away individual freedom in the matter. The more true religion is, the farther we should be from enforcing it by civil law. Sunday, as a day of rest, is an establishment of religion, and our federal consititution forbids any law respecting it. No state and no city has the right to do what the United States may not do. If one religious dogma may be enforced by law, others may be, and a union of state and church is thereby established. Our forefathers fled from the Old World to escape state-enforced religion. Ignorance and superstition have prevailed in Russia for years through the dominating persecution of the state church, and we may expect that the principles of liberty will be repudiated even in our fair land, and intolerance lift its head even here. 'Eternal vigilance is the price of liberty'."

Very sincerely yours,

D. J. ADAMS,

Of the Seventh-day Adventist Church.

STRIKERS CAUSE A TIE UP OF N. Y. ROADS

NEW YORK, July 29.—Two hundred employees of the Third Avenue struck today, tying up the line. Strike leaders predicted the strike would become general. Hundreds of strikebreakers were sent out on cars in the Bronx today by the Union Railroad company.

ITALIANS ANNOUNCE GAIN AT MT. CIMONE

ROME, July 29.—Further progress for the Italians in the Monte Colbriccon sector was claimed in today's official statement. Austrians who tried to dislodge Italians from the crest of Monte Cimone were repulsed. Austrian counter attacks around Stoi broke down. Artillery duels are in progress along the Isonzo river.

VIENNA PLANS NEW AIR-SHIP ROUTE

VIENNA, July 29.—Plans are under way for establishing an airship line between Berlin, Vienna, Budapest and Constantinople.

Banks and private financiers are behind the movement. It is understood that the assistance of the country interested in the service will be sought, probably in the form of a subvention for carrying mails.

FORESTERS ELECT OFFICERS LAST EVE

Richmond lodge Independent Order of Foresters elected officers for the year at its meeting last night in Bank hall. The are N. G., L. Bernes; R. S. N., G. K. Kafolas; R. S. V. G., B. Armando; V. G., M. Fields; R. S. V. G., D. Marchisio; L. S. V. G., A. Mazza; Warden, Antone Noce; trustees, Ben Brignone, N. Rubick, Caesar Tabucchi; past grand, S. Calandra; lecturer master, K. Kovalesky; treasurer, W. D. Waldorf; permanent secretary, Angelo V. Camerol; outside guard, Felix Beccaria; inside guard, Luigi Bisio; conductor, Theodore Binter.

The newly elected officers will be installed on the evening of August 3.

MANY ENJOY THIRD CONCERT OF BAND

A large number of persons enjoyed the third weekly concert last night of the Richmond Concert band. The evening's program was given on Macdonald avenue between Sixth and Seventh streets. In charge of the concert was C. D'Andrea.

A vocal selection "Baby Shoes" was rendered during the evening by Otto Hets.

LOCAL MENTION

Pertinent remarks about well-known People in Richmond Happenings about Town

LEFT FOR ARIZONA

P. R. Milnes, editor of the Journal Miner at Prescott, Arizona, left this afternoon for home, after spending the past two weeks visiting friends in the bay region.

ENJOY MOTOR TRIP TO BEACH

Mr. and Mrs. Joseph Krah, returned last evening from an enjoyable motor trip to Santa Cruz. The trip was made in a new touring car which Krah recently purchased.

TO GO EAST

James Krah, who has been visiting with his brother, Joseph Krah, for the past few weeks will leave for his home in Pittsburg, Pa., shortly.

HOME AGAIN

Mrs. J. C. Owens, accompanied by her daughter, Mildred, returned last evening from a vacation spent at Santa Cruz.

AT SPRINGS

Mrs. John Peres is enjoying a vacation at Boyes Springs.

FROM MARTINEZ

W. A. Rugg, of Martinez, Republican candidate for state senator was a visitor here today.

ASKS RELEASE

Byron C. Erwin, formerly of this city, has asked release from Company A, Second California Infantry of Chico, now at the Mexican front. Erwin states his release is necessary to support his widowed mother.

IN NEW HOME

Mr. and Mrs. Fred Hartwick have moved from their former home, 1401 Nevin avenue to their new residence in the Traffic Center tract.

IS MARRIED

Miss Anita Smith, a former popular young girl of this city became the bride of S. Berwick at her Berkeley home yesterday.

ENGLISH LODGE

The Sons of St. George entertained the Daughters of St. George at Pythian hall last evening.

STEAL WHEELS

John Dos Santos of San Pablo has reported the theft of three wheels from his buggy to the sheriff's office. The theft is said to have taken place in Richmond.

NEW MEMBERS

Richmond lodge of Moose is preparing to start a monster membership campaign. A special initiation rate is to be made while the campaign is in progress.

HAS RECOVERED

Arthur Kirby, son of Mrs. A. G. Kirby, now with Company B, Second California Infantry at the Mexican border is reported out of danger following a slight illness which confined him to the company hospital for several days.

IS ILL

Harry Valencia, uncle of George Valencia, and a pioneer resident of San Pablo is reported seriously ill at his home. He is being attended by Dr. C. E. Camp.

RETURN

W. H. Neeley, accompanied by his family returned to his home here last evening following a short stay at Guerneville.

IN OAKLAND

One of the most enjoyable fraternal gatherings this season was that of the Past Commanders association of the Maccabees which convened in Oakland yesterday. There were five delegates at the meeting from this city.

Two candidates were initiated by the Knights and Ladies Security at the weekly meeting of the lodge in Pythian hall last night.

Our Want Ads are the Bait that catch the Big Fish Results—Try one in to-morrow's paper

100 DEATHS OCCUR IN EAST IN 48 HOURS

CHICAGO, July 29.—Six hundred deaths from the heat were reported upto 10 a. m. today, bringing the total number of fatalities for the last forty-eight hours up to 104. At the same hour the thermometer registered 90 degrees, with the humidity greatly in excess of that prevailing yesterday.

MARSHALL INJURED

RUST, July 29.—Marshall H. L. Glavinovich of Albany was seriously injured today when a motorcycle which he was riding skidded throwing him to the street.

CLASSIFIED ADS

Too Late To Classify

LOST—A bunch of keys near 5th and Macdonald. Reward for return to Forber's dry good store. 7-29-2t.

COLUMBO HOTEL

100 Standard Ave. Point Richmond.

All improvements on the Columbo hotel will be completed by Sunday night, when a French and Italian dinner will be served. Come in and try our Raviolas.

Wear a BLACK'S Special, one that has been Cleaned and Pressed. Black's Cleaning House, 1610 Macdonald Ave. Phone 722

CLOTHES CLEANING

Richmond's biggest and best, the Elite Cleaning Company. Service and prompt delivery. Our motto, satisfaction. 265 Fifth street. Phone Richmond 525. Branch office 2333 Macdonald avenue. Phone Richmond 456.

FOR SALE

2 lots on 12th street, [illegible] paid. Price for both $950. $10 down, balace $10 per month at 6% interest.

2 lots 95x158 feet. Price [illegible] cash, $500. Balance on mortgage 6% interest.

Conn Bros.

253 Sixth Street

W. A. Rugg

editor and proprietor of the "Contra Costa Gazette" and the "Daily Gazette" is a candidate for the Republican nomination for

State Senator

from the Ninth district, comprising Contra Costa and Marin counties.

Mr. Rugg has never weakened in his loyalty to the party that has always had its rule signalized by prosperity. By virture of his ripe experience as a newspaper publisher he has gained a very comprehensive knowledge of public affairs and is therefore well qualified to intelligently perform the duties of the office, for which he is a candidate.

Mr. Rugg stood firmly for Marin county's right to name the Republican candidate for the next senatorial term, but upon the withdrawal of such candidate and at the request of Marin county Republicans, he consented to enter the contest an ever and always loyal and consistent Republican.

J. N. LONG

OF RICHMOND.

Regular Republican Candidate for Nomination for

ASSEMBLY 18th DISTRICT

Primary Election, Aug. 29, 1916.